

A/24309/248/97

Planning Permit No. **APPROVED**
 SUBJECT TO THE CONDITIONS IN THIS OFFICE LETTER.
 A-2/10656/97-19-6-97
 FOR MEMBER SECRETARY
 MADRAS METROPOLITAN
 DEVELOPMENT AUTHORITY
 MADRAS-600 008.
 @ 17/6/97

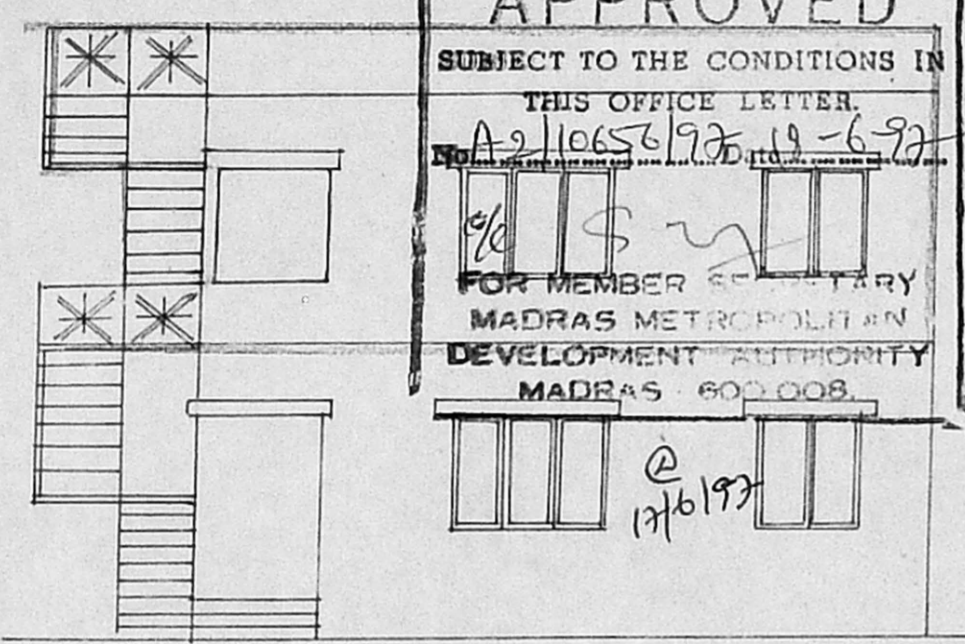

FRONT ELEVATION

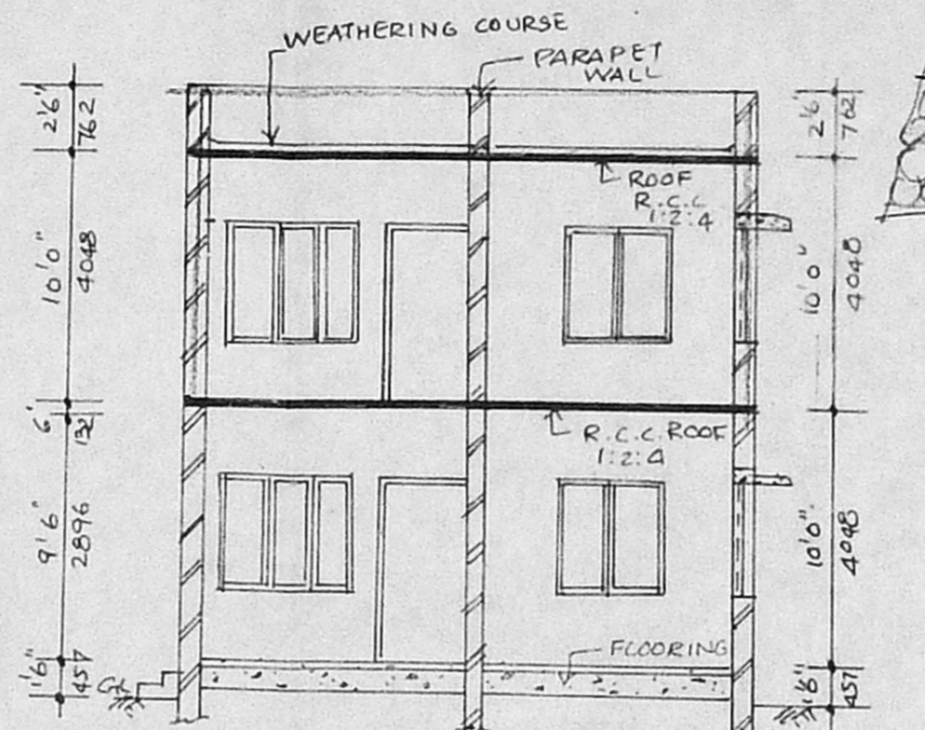

SECTION "X-Y"

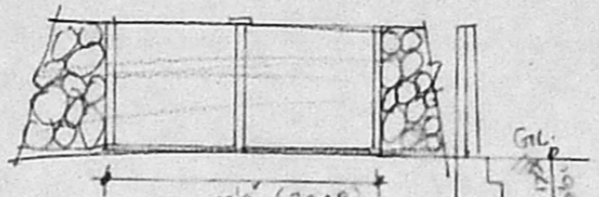

GATE & COMPOUND WALL DETAILS

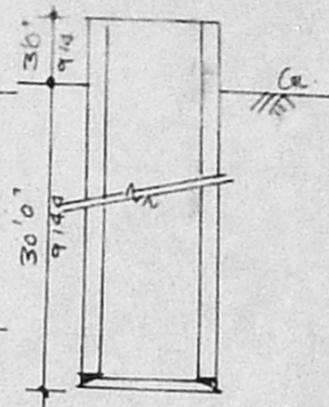
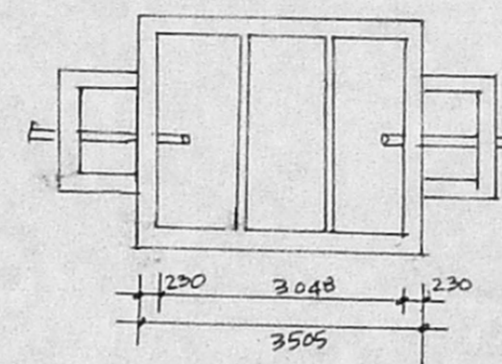

WELL DETAILS

PLAN
 DETAILS OF SEPTIC TANK

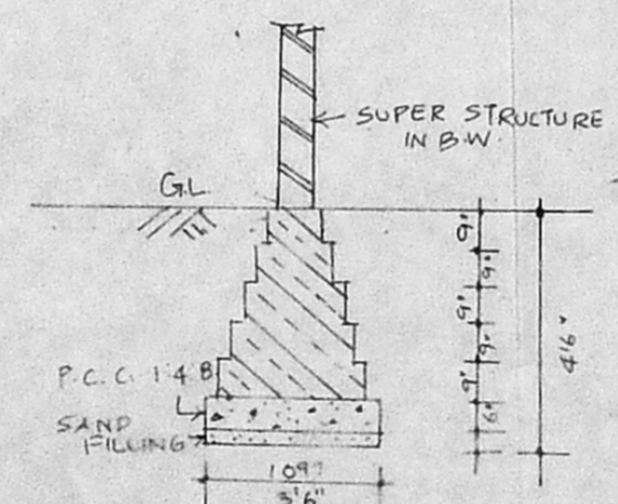

FOUNDATION DETAILS

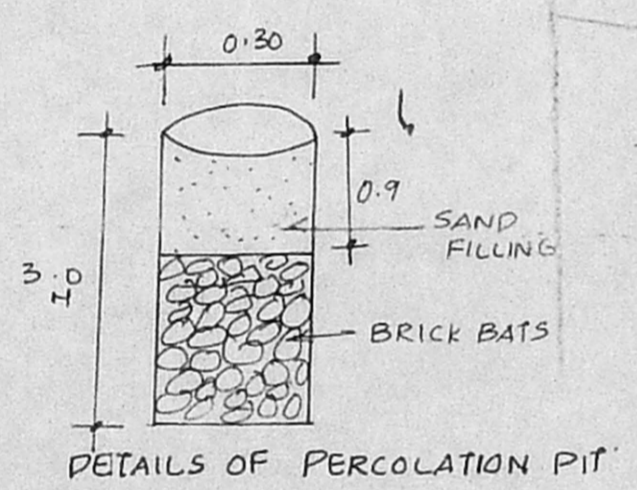

DETAILS OF PERCOLATION PIT

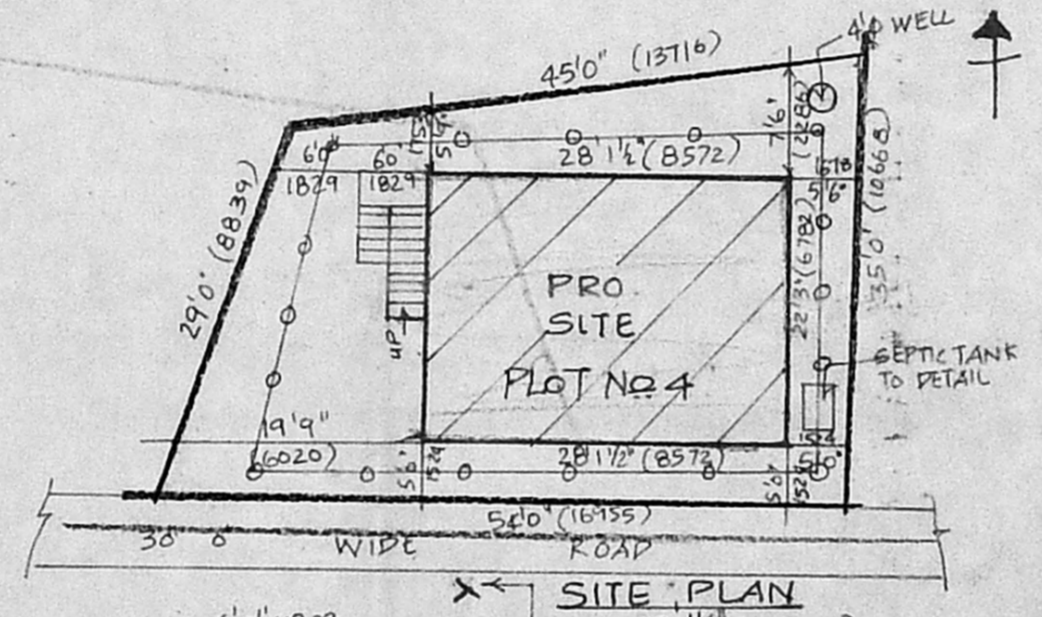

SITE PLAN

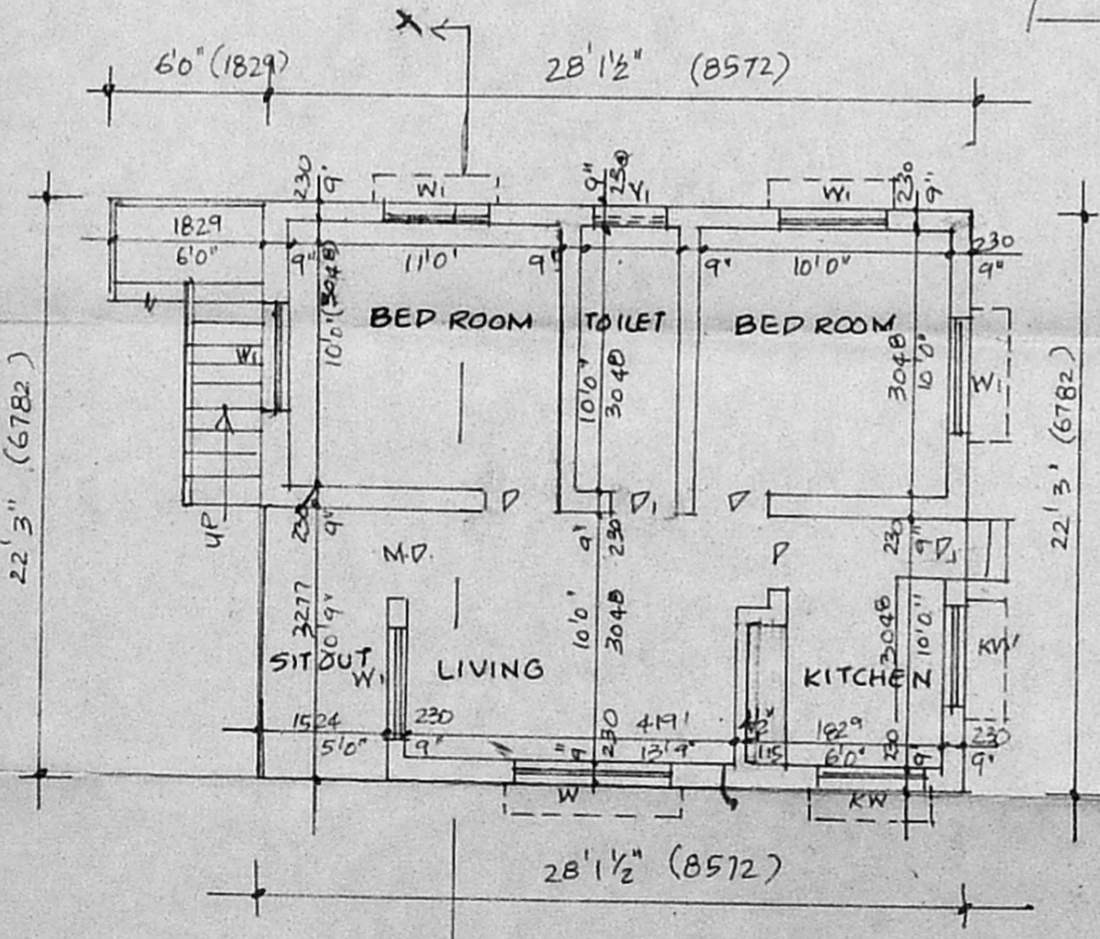

GROUND FLOOR PLAN

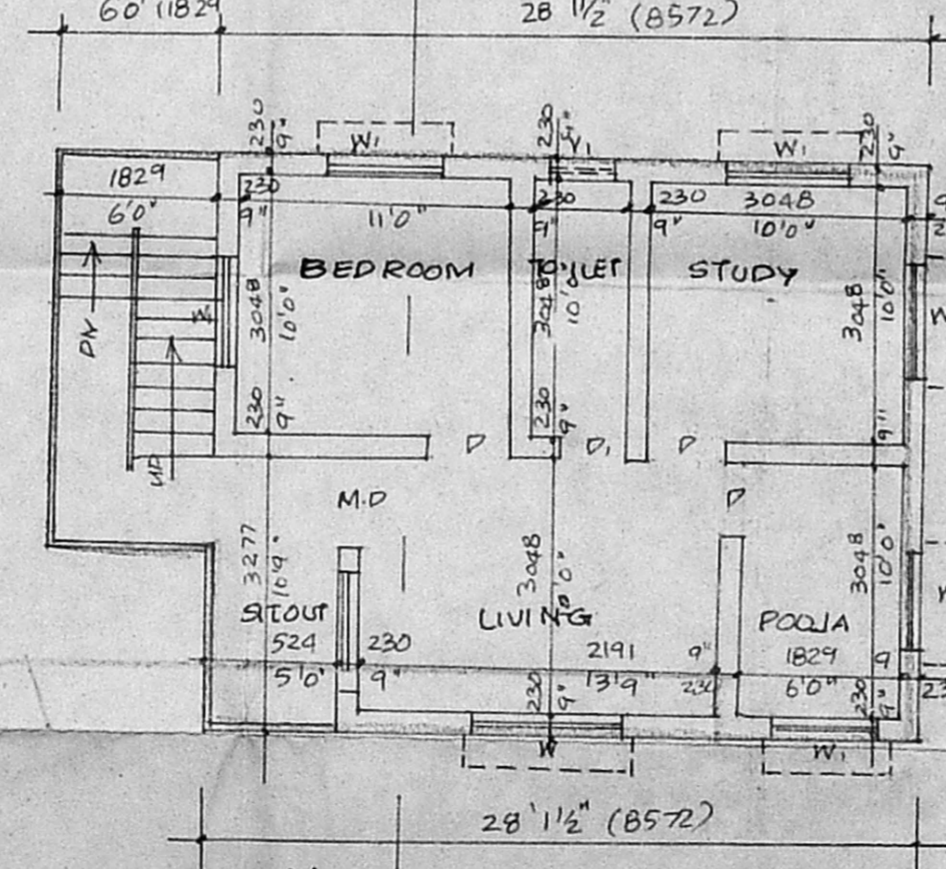

FIRST FLOOR PLAN

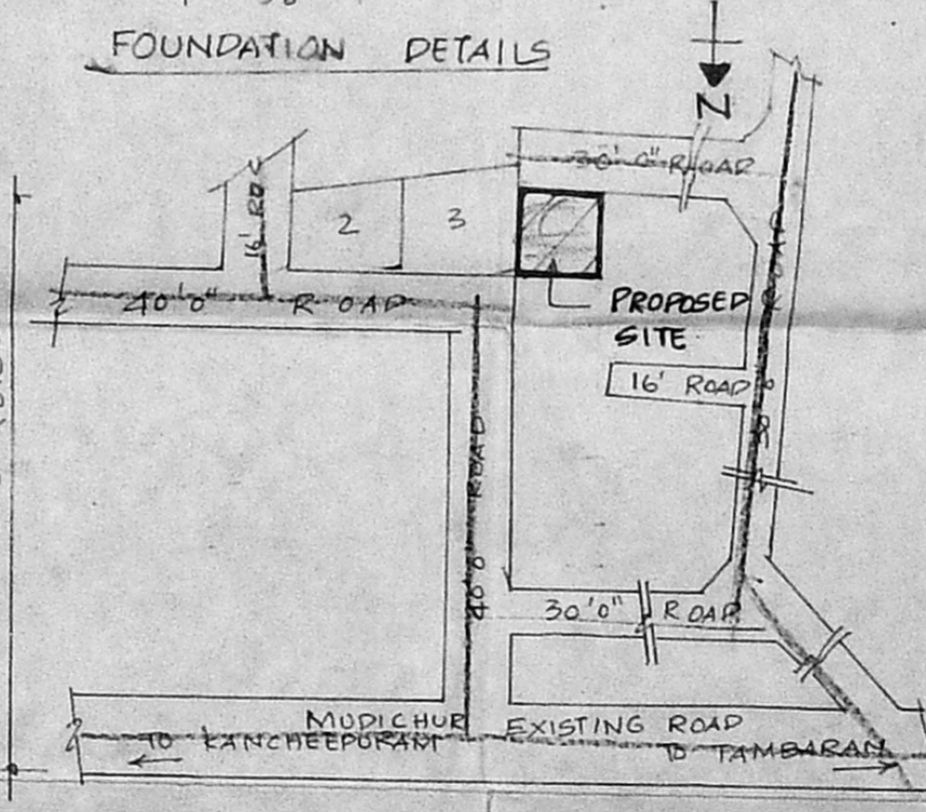

KEY PLAN
 NOT TO SCALE

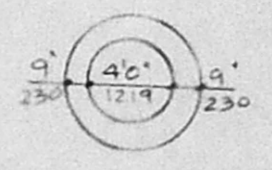

PROPOSED BUILDING (FIRST FLOOR) IN SURVEY NO. 14 OF MUDICHUR VILLAGE, ST. THOMAS MOUNT PANCHAYAT UNION, SAIDAPET TALUK, CHENGALPATTU. M.G.R. DISTRICT. FORMER. BALASUBRAMANIAN

AREA STATEMENT

PLOT AREA	: 1584
G. FLOOR	: 626
F. FLOOR	: 626
TOTAL	: 1252
PLOT COVERAGE	: 39.5%
F.S.I.	: 0.79

SPECIFICATIONS

R.C.C. COLUMN FOUNDATION IN MIX 1:2:4
 SUPER STRUCTURE IN B.W. INC.M. 1:5
 WOOD WORK USING T.W. WITH GRILLES.
 ROOF SLAB IN R.C.C. 1:2:4
 PLASTERING WALLS IN C.M. 1:5 AND CEILING IN 1:3.
 WEATHERING COURSE 4" TH. USING BRICK CONCRETE IN LIME MORTAR WITH TWO LAYERS OF PRESSED TILES.

SCHEDULE OF JOINERY

M.D.	MAIN DOOR	3'6" x 7'0"
D	DOOR	3'0" x 7'0"
D1	DOOR	2'6" x 7'0"
O	OPENING	4'0" x 7'0"
W	WINDOW	6'0" x 4'6"
W1	"	4'0" x 4'6"
KW	"	4'0" x 3'6"
Y	VENTILATION	2'0" x 3'0"

COLOUR INDEX

EXISTING BUILDING	
PROPOSED BUILDING	
BOUNDARY (PLOT)	
ROAD SHOWN	

SCALE: 1" = 8'0"

OWNER

Balasub
 (M. BALASUBRAMANIAN)
 LICENSED SURVEYOR

Thirushan
 I. G. KRISHNAMURTHY RAO
 CIVIL ENGINEER
 CLASS I LICENSED SURVEYOR NO. 370
 CORPORATION OF MADRAS
 C-10, SANTI AVENUE
 41/2 LAKE VIEW ROAD, MADRAS-600094